



THE FORGOTTEN
TALES OF
NAROO

ADVENTURE NO. 1

Marmalade

WRITTEN & ILLUSTRATED BY J.D. MONGEAU













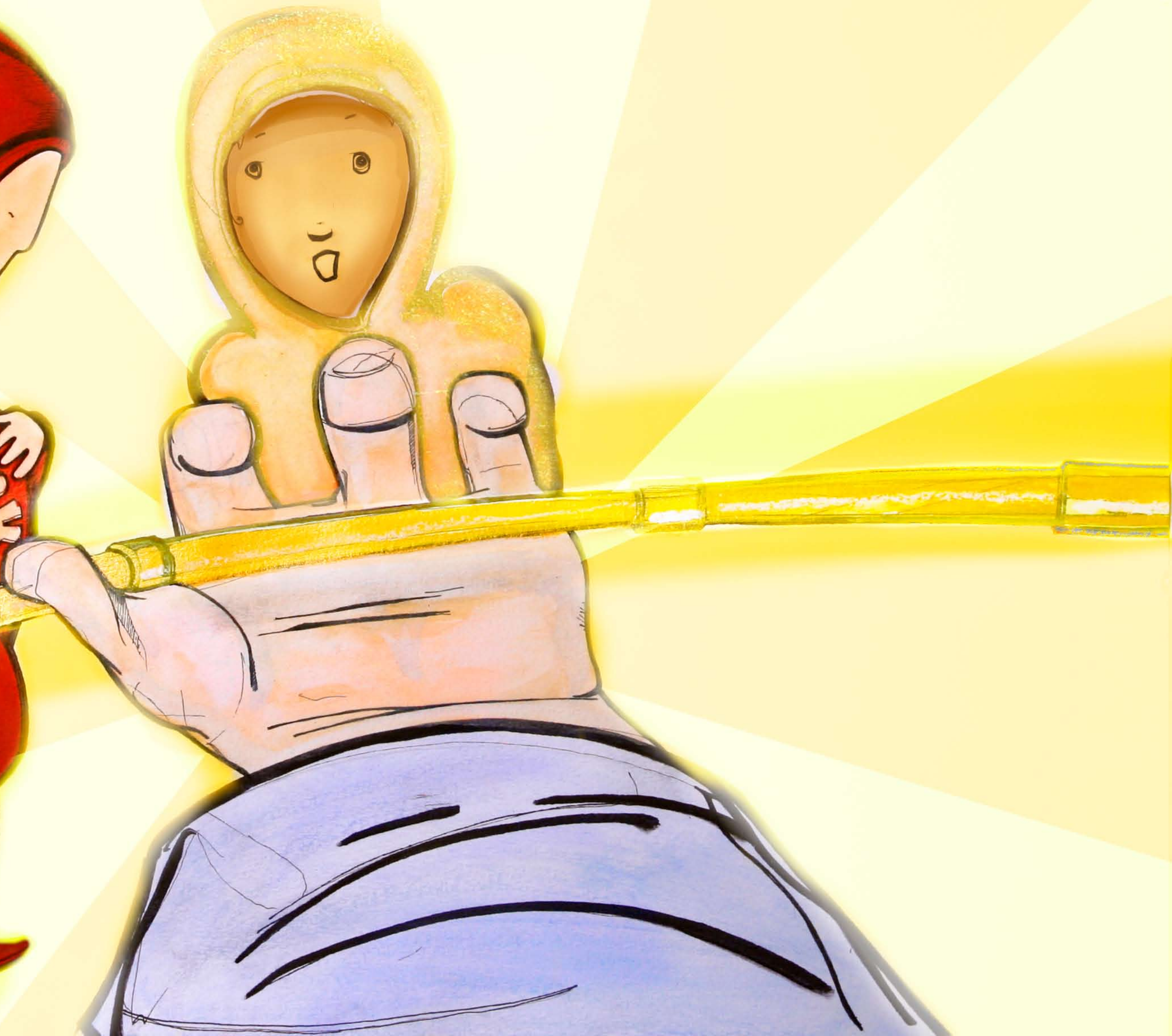











GLOSSARY

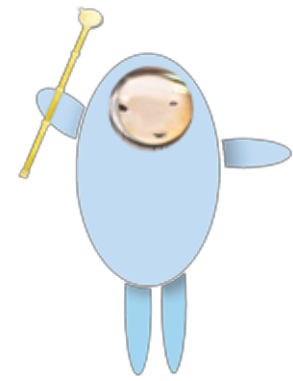

Explorers: Well known for their bravery, heroism and honor. When Explorers meet new people in far away places, they do so on behalf of the King of Naroo.



Lapstrake: (Lap-Stray-K) These ships are the main form of transportation in and around Naroo. It's said that their magic comes from the Forest Spirits, and each ship has a personality all its own.



Golden Fruit: Delicious fruits that are both sweet and tangy.



Enchanted Forest: Once thought to only be the home of wild fruit and small animals, the wood harvested from the trees here have special powers.



Magic Driving Wand: Also carved from enchanted wood, this wand is used to drive your Lapstrake. Its powers are limited in comparison to a Wizard's Wand.



Planet Moon: The largest planet in orbit around Naroo, this moon can be seen during the daylight hours.



Spiked Trees: Cone shaped trees that have very thin branches. They are very difficult and dangerous to climb.



Royal Marmalade: A delicious jam made from Golden Fruit. Its taste is both tangy and sweet, with a hint of tiny carbonated bubbles that tickle your taste buds.



Royal Parchment: The wax seal on this paper scroll signifies it came from the high office of the Naroo Kingdom.



Sailboat Harbor: A protected area of water, shielded from the waves and wind of the ocean. In the warm seasons many Naroo children learn to sail here.



Lantern: These candle lit lamps are found all over the kingdom, they do much more than shed light on darkness. Messages can be sent from lantern to lantern.

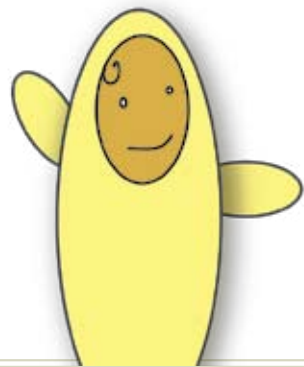

Cloak: The clothing that is worn in Naroo is lightweight and very comfortable. These hoodies will keep you warm in the Winter and cool in the Summer.



Outer Beaches: Beautiful flat sandy beaches surrounded by warm aqua-marine and turquoise colored water. Located just Northeast of the Castle of Naroo.

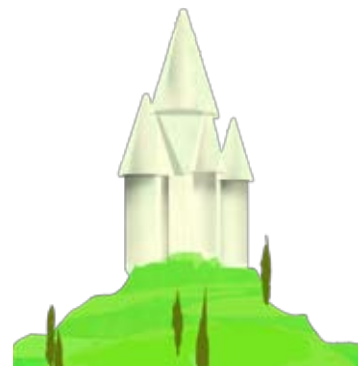

Castle of Naroo: A protected city wall keeps the people of Naroo safe from ocean storms. Many foreign travelers visit the castle on their journeys.



Clinker Built Ship: Naroo ships are called clinkers because of the style of boat building. The technique uses layers of wood, one overlapping the next to create a water tight ship.



Tents: These yellow tents are used for temporary camp sites. Explorers and traders use these camps on their long journeys.

THE WORLD OF NAROO





-  The Kingdom of Naroo
-  Outer Beach
-  Sailboat Harbor
-  Pleasant Bay
-  Uncharted Ocean
-  Forest of Spiked Trees
-  Enchanted Forest
-  Lookout Tower

THE WORLD OF NAROO

